Electric Guitar
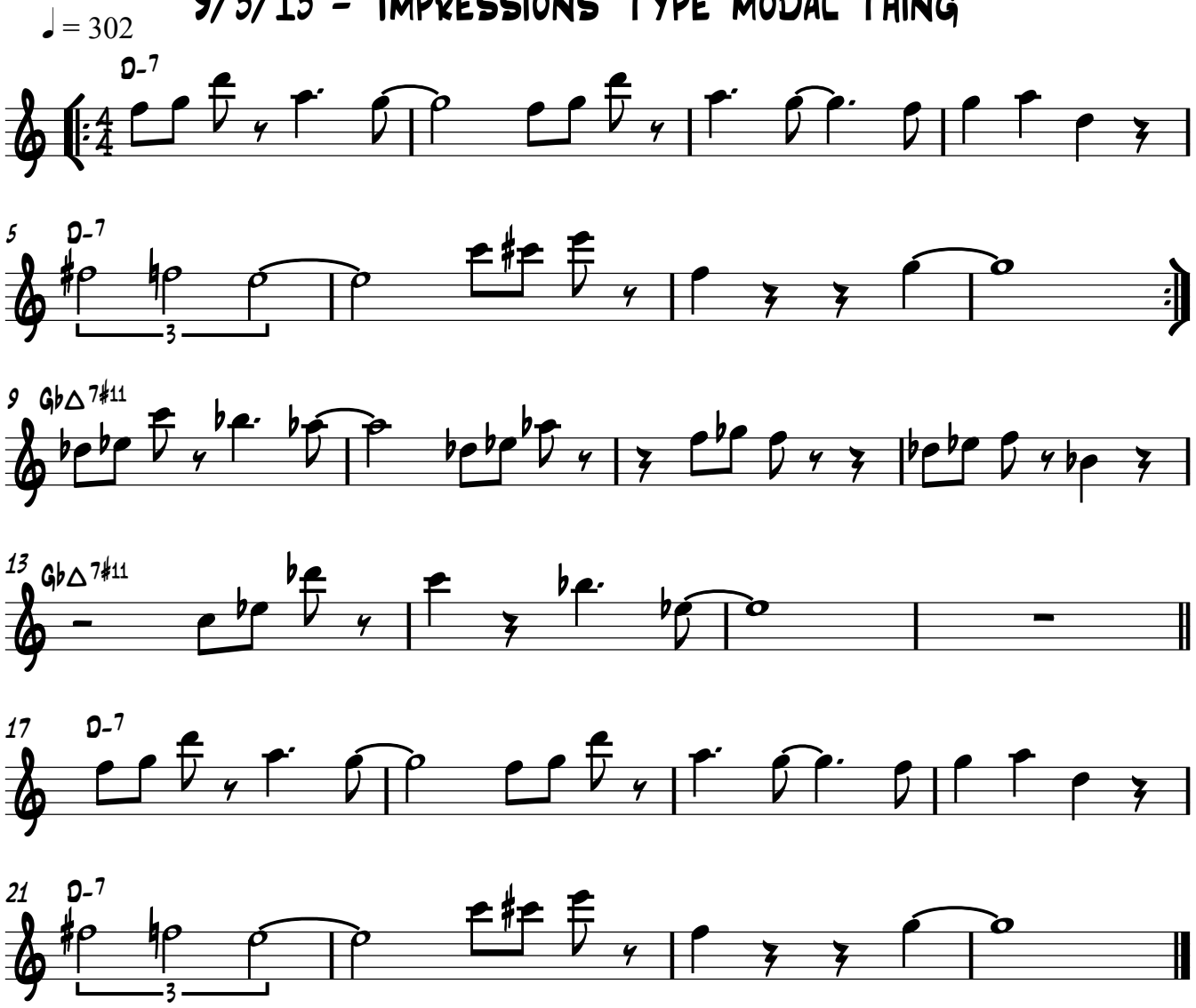
9/5/15 - 'Impressions' type modal thing